

Herndon's Subdivision

COMPRISING SE $\frac{1}{4}$ OF SW $\frac{1}{4}$ OF SEC. 25, TP. 6, R. 22,
BRADFORD CO., FLORIDA

To Starke
2 $\frac{1}{2}$ M.

COUNTY ROAD 66 FT. WIDE

To Kingsley Lake
3 $\frac{1}{2}$ M.

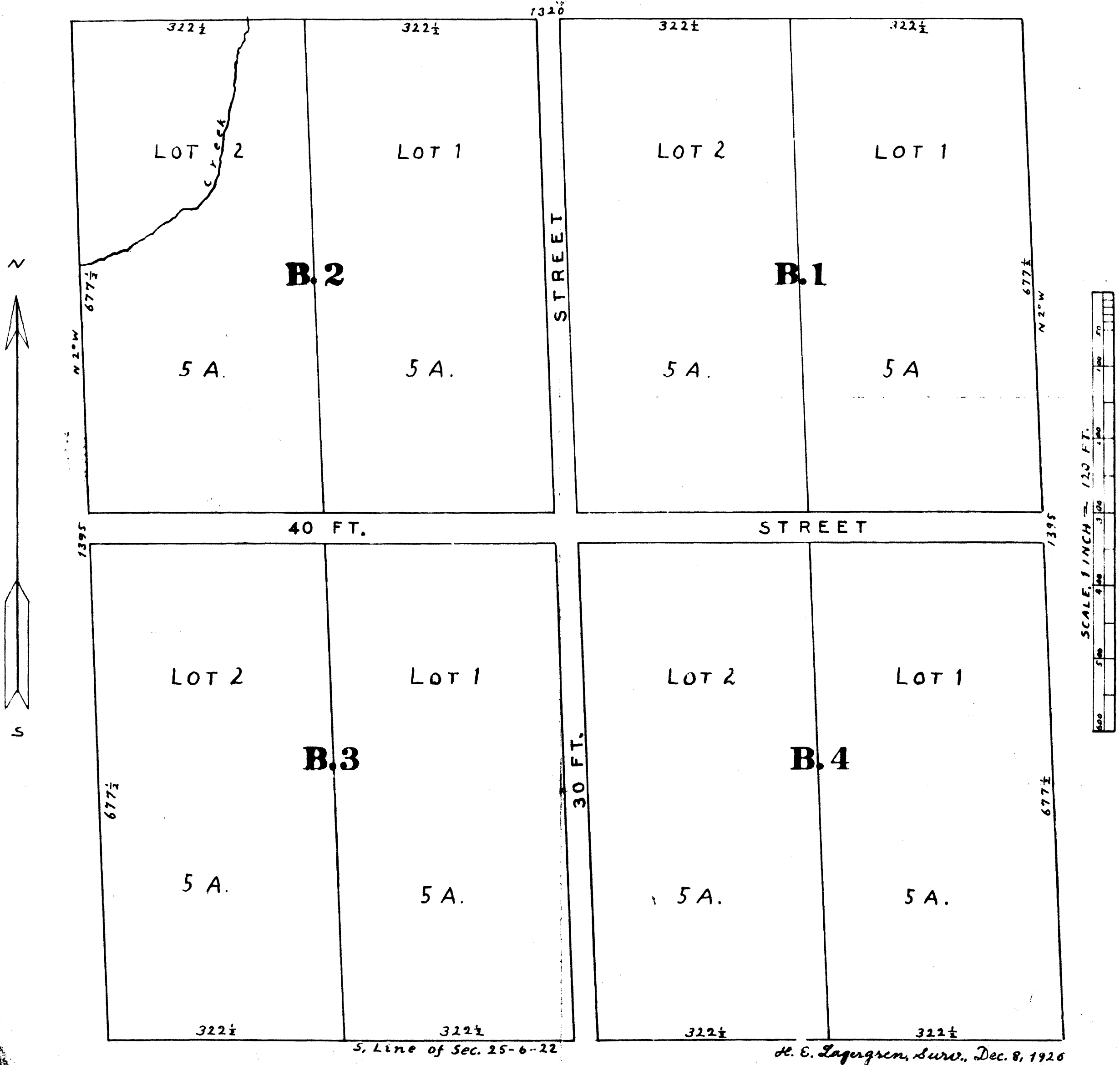

S. Line of Sec. 25-6-22

H. E. Lagergren, Surv., Dec. 8, 1926