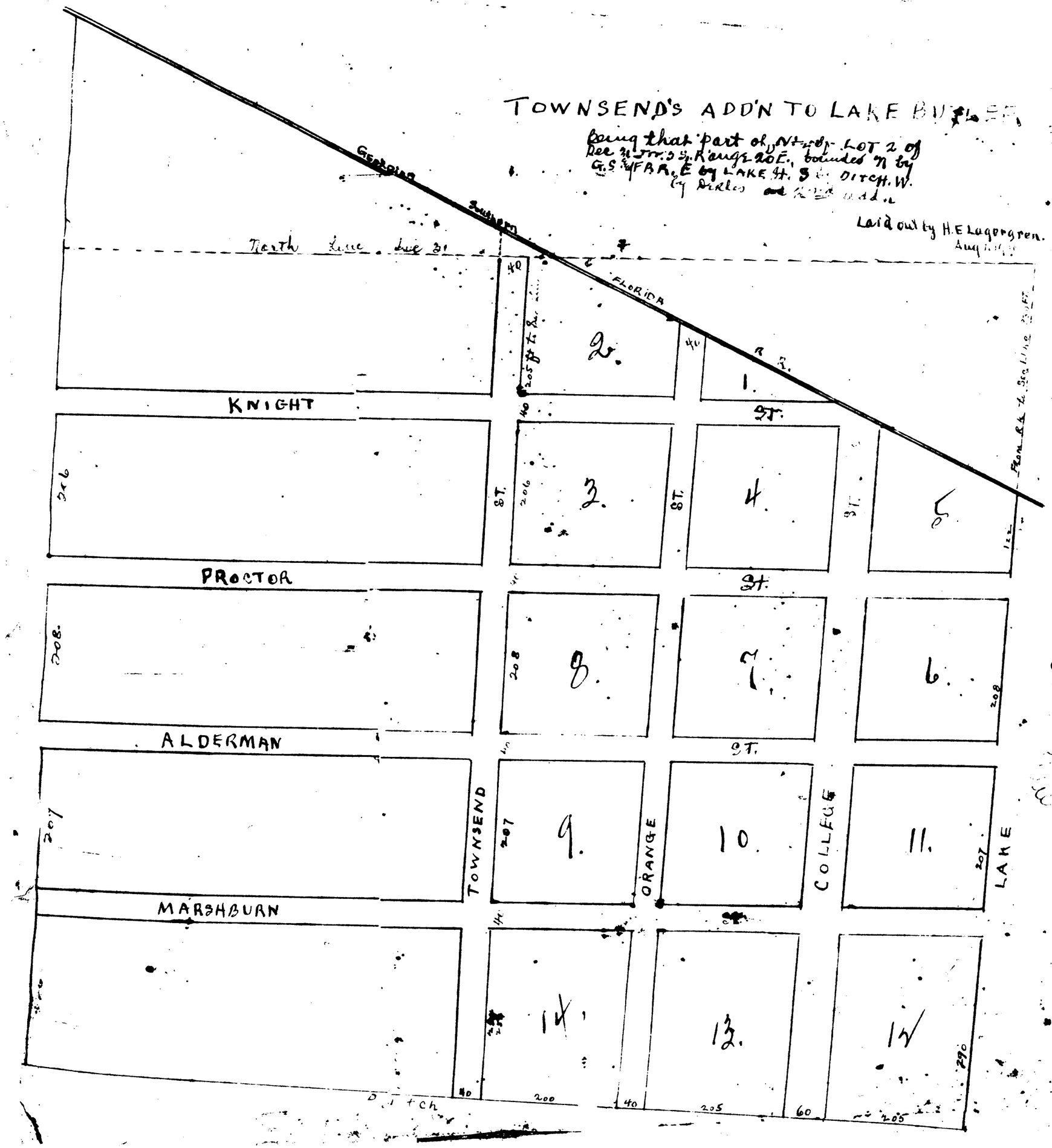

Filed in the office of the Clerk of the Circuit Court for the County of Bradford State of Florida on the 12th day of April A.D. 1919 and recorded in Book #1. of Maps and plats on page 47.
Public Records of said County.

W. Z. Weeks Clerk
By [illegible] D.C.