

Parcels shown hereon are conveyed subject to and with a right of perpetual easment
A private road subdivision

BOUNDARY SURVEY

SOUND PROPERTIES

OF
LANDS IN
THE SOUTH 1/2 of SECTION 32 and FRACTIONAL SEC. 33, T6S, R21E,
AND
FRACTIONAL SECTION'S 2, 3, 4, and in THE NE 1/4 of SECTION 5, of T7S, R21E, ALL BEING IN
BRADFORD Co., FLORIDA.

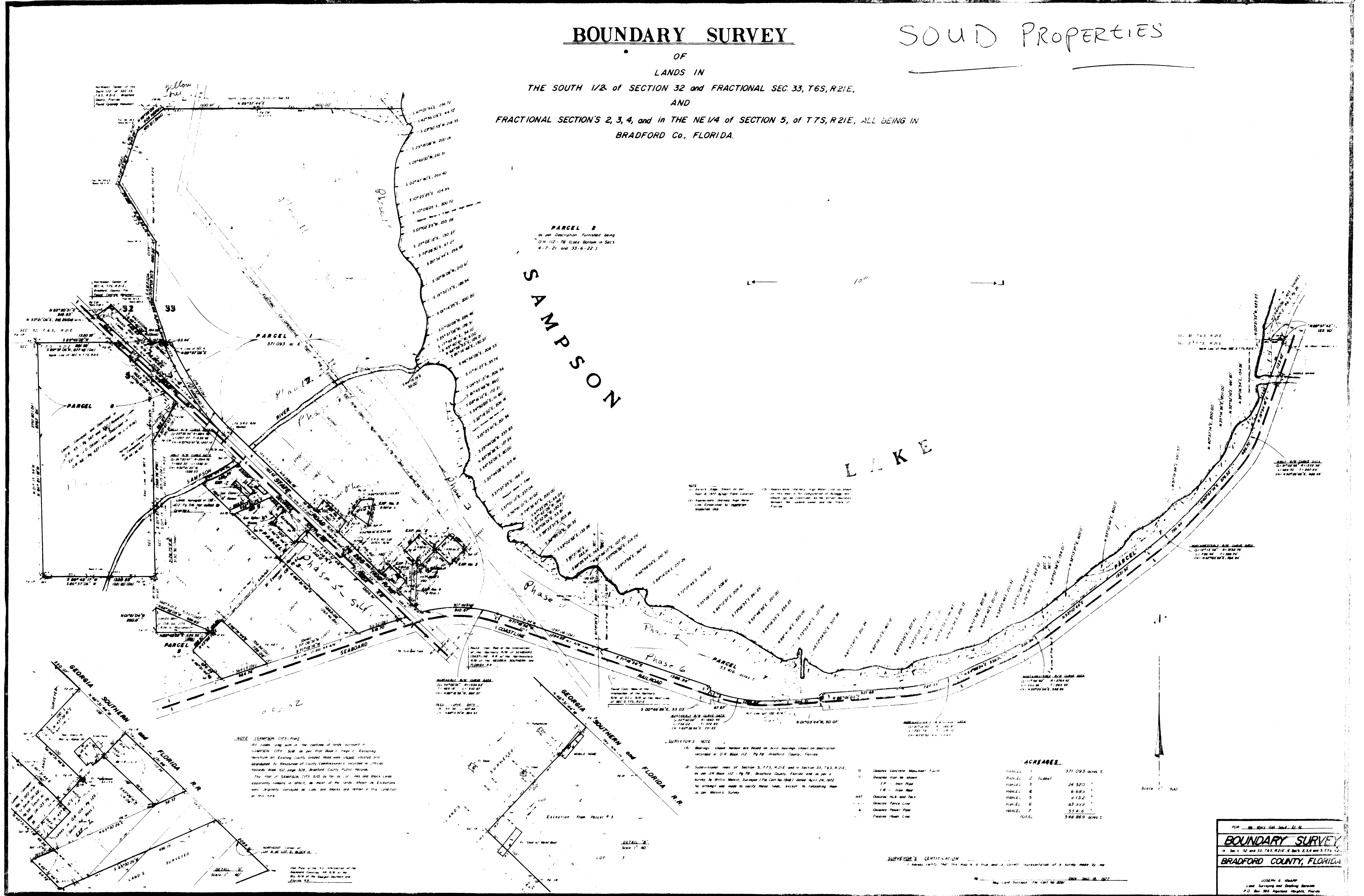

BOUNDARY SURVEY
 Sec. 32 and 33, T6S, R21E, & Secs 2, 3, 4, & 5, T7S, R21E
 BRADFORD COUNTY, FLORIDA

JOSEPH E. SHARP
 Land Surveying and Drafting Service
 P.O. Box 386, Apopka, Florida

2 private road subdivision