

**BOUNDARY SURVEY**

LANDS IN FRAG. SECTION 4, T7S, R21E.,  
BRADFORD CO., FLA.

SEE ATTACHED LEGAL DESCRIPTIONS

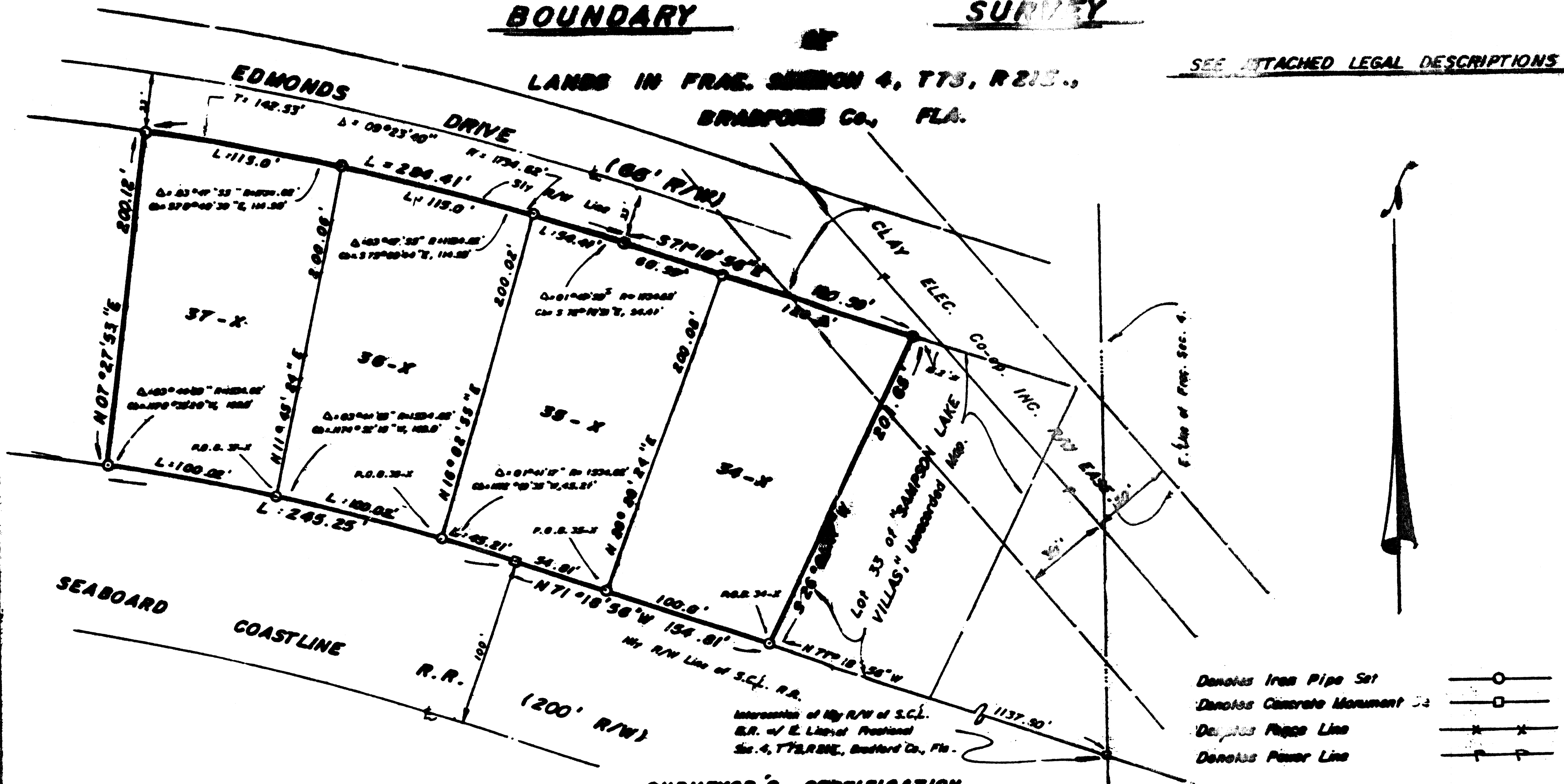

Intersection of My R/W of S.C.L.  
R.R. w/ E. Line of Parcel  
Sec. 4, T7S, R21E., Bradford Co., Fla.

- Denotes Iron Pipe Set
- Denotes Concrete Monument
- Denotes Fence Line
- Denotes Power Line

**SURVEYOR'S CERTIFICATION**

I hereby certify that this map is a true and correct representation of a survey made under my supervision and that said survey does or exceeds minimum technical standards pursuant to Sec. 472.027, Fla. Statutes.

By Joseph G. Knapp Date: Sept. 1994  
Reg. Land Surveyor Fla. Cert. No. 2061

JOSEPH G. KNAPP

Land Surveying and Drafting Services

P.O. Box 386 Keystone Heights, Florida

Bearings refer to Unrecorded Plat - "SAMPSON LAKE VILLAS."

"SAMPSON LAKE VILLAS"  
ENTRANCE