

# Smith's Subdivision

SMITH'S SUBDIVISION in Starke, Bradford County, Florida, formerly known as Block 1 of J.D. Jones' Addition to Starke, embraces the area bounded north by Hogans Alley, east by Temple Avenue, south by Call Street and west by Gloria Street, all in Northwest Quarter of Southwest Quarter of Section 28, Township 6 South, Range 22 East.

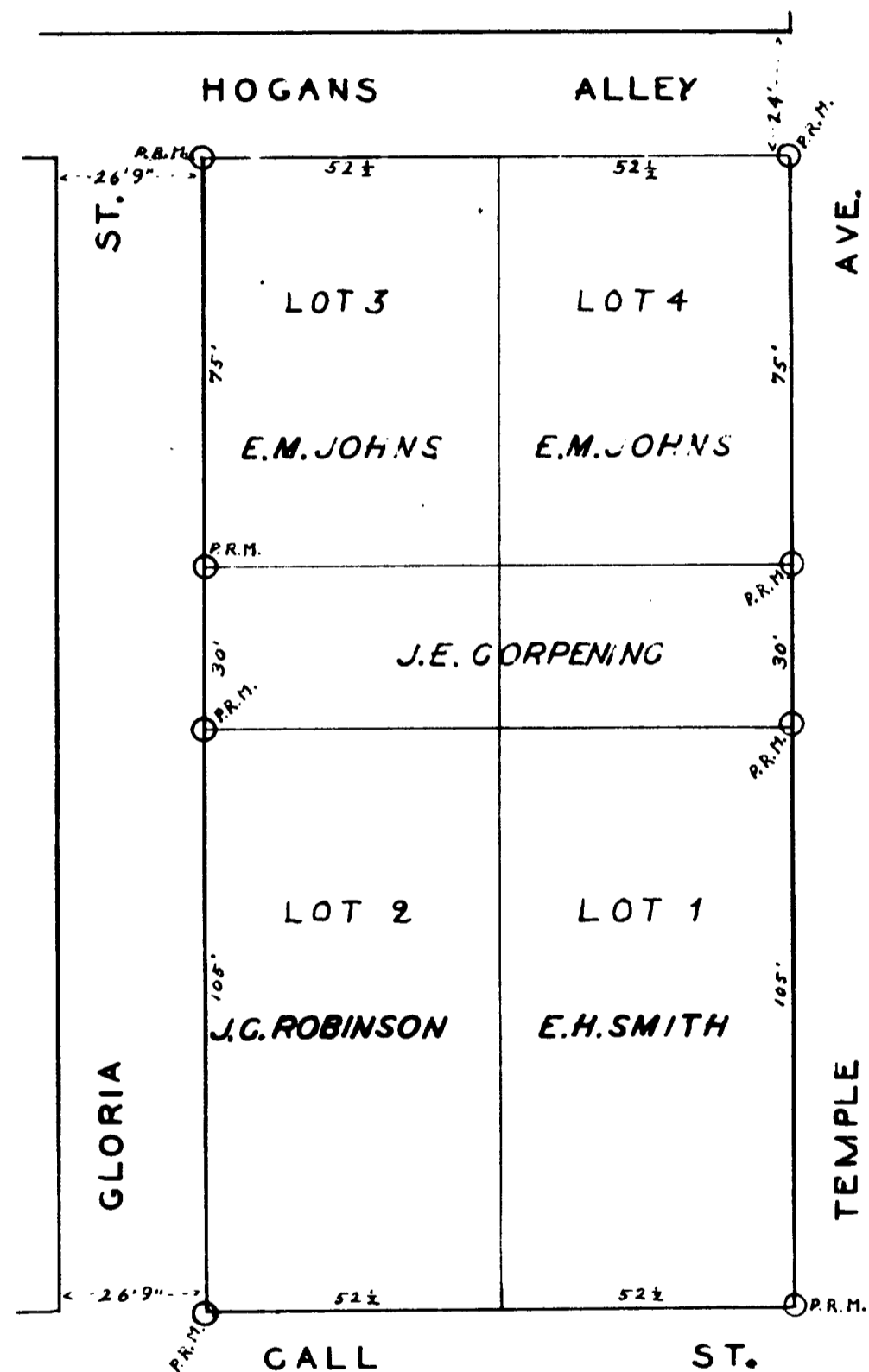

I hereby certify that I have surveyed this tract; that I have placed legal monuments at the points indicated, and that the courses and distances as given are correct, to the best of my knowledge and belief.

H. E. Lagergren, Surv.

Starke, Fla.  
July 14 1926.

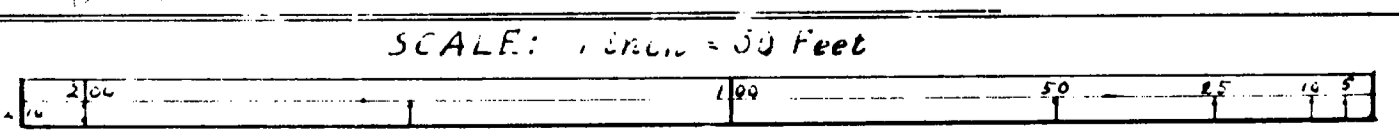

## DEDICATION

WE do hereby certify, that we are the owners in fee simple of the lands described hereon and do hereby dedicate to the use of the public forever the streets and alleys adjoining, as shown on this plat.

Signed in presence of:  
*[Handwritten signatures]*

*E. M. Johns* [SEAL]  
*[Signature]* [SEAL]  
*[Signature]* [SEAL]  
*[Signature]* [SEAL]  
*[Signature]* [SEAL]  
*[Signature]* [SEAL]  
*[Signature]* [SEAL]

STATE OF FLORIDA  
BRADFORD COUNTY

On this \_\_\_\_\_ day of \_\_\_\_\_ A.D. 1926, personally appeared before me J.E. Corpening and Hulda Corpening, his wife, E.M. Johns and Thelma E. Johns, his wife, J.C. Robinson and Vera Lewis Robinson, his wife, and E. H. Smith and Beatrice Smith, his wife, to me known to be the persons described in and who executed the foregoing instrument, and they acknowledged before me that they dedicated the same for the purpose therein expressed.

WITNESS MY HAND and official seal at Starke, Bradford County, Florida, the day and year first above written.

My commission expires Oct 17<sup>th</sup> 1928,



APPROVED:

Chn. Board Co. Commissioners

AT TEST:

Clerk

APPROVED:

*[Signature]*  
Chn. City Council

AT TEST

Clerk