

SAMPSON LAKE SHORES UNIT ONE

BRADFORD COUNTY, FLORIDA
 A SUBDIVISION OF A PORTION OF SECTION 35, T-6-S., R-21-E, BEING
 MORE PARTICULARLY DESCRIBED IN THE CAPTION.

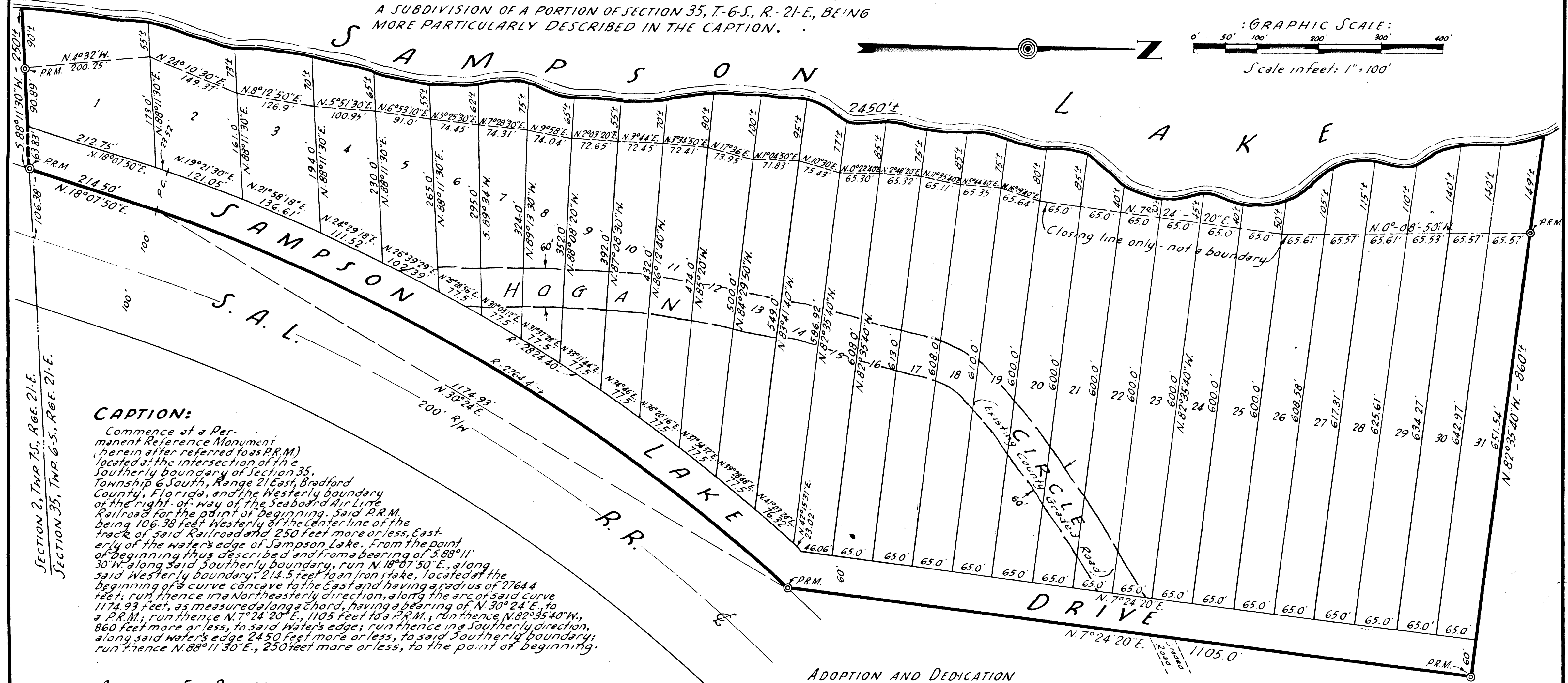

CAPTION:

Commence at a Permanent Reference Monument (herein after referred to as P.R.M.) located at the intersection of the Southern boundary of Section 35, Township 6 South, Range 21 East, Bradford County, Florida, and the Westerly boundary of the right-of-way of the Seaboard Air Line Railroad for the point of beginning. Said P.R.M. being 106.38 feet Westerly of the center line of the track of said Railroad and 250 feet more or less, Easterly of the water's edge of Sampson Lake. From the point of beginning thus described and from a bearing of $5.88^{\circ}11'30''$ N. along said Southern boundary, run $N.18^{\circ}07'50''$ E., along said Westerly boundary, 214.50 feet to an iron stake, located at the beginning of a curve concave to the East and having a radius of 2764.4 feet, run thence in a Northeasterly direction, along the arc of said curve 1174.93 feet, as measured along a chord, having a bearing of $N.30^{\circ}24' E.$ to a P.R.M.; run thence $N.7^{\circ}24'20'' E.$, 1105 feet to a P.R.M.; run thence $N.82^{\circ}35'40'' W.$, 860 feet more or less, to said water's edge; run thence in a Southerly direction, along said water's edge 2450 feet more or less, to said Southern boundary; run thence $N.88^{\circ}11'30'' E.$, 250 feet more or less, to the point of beginning.

APPROVED FOR RECORD

This is to certify that this plat has been examined and is hereby accepted and approved by the Board of County Commissioners of Bradford County, Florida
 Signed this 1st day of March A.D. 1966

BOARD OF COUNTY COMMISSIONERS
Charles P. Early Clerk
Jerome Jones Chairman

CLERKS CERTIFICATE

I hereby certify that this Plat has been examined and that it complies in form with Chapter 10275, laws of the State of Florida of 1925, and is filed for Record and Recorded in Plat Book 3, Page 26 of the public records of Bradford County, Florida, this 1st day of March A.D. 1966.

Charles P. Early Clerk
 Deputy Clerk

SURVEYORS CERTIFICATE

This is to certify that the above Plat is a correct representation of the lands surveyed and platted and described above, that Permanent Reference Monuments have been placed according to the Laws of Florida.
 Signed this 4th day of October A.D. 1965.

M. G. McMILLAN
 REGISTERED SURVEYOR
 STARKE, FLORIDA
M. G. McMILLAN
 Registered Surveyor Certificate No. 387

ADOPTION AND DEDICATION

This is to certify that the undersigned is the lawful owner of the land described in the Caption hereon, that he has caused the same to be surveyed and subdivided, and that this plat, made in accordance with said survey, is hereby adopted as the true and correct plat of said lands, and all drives shown upon said Plat are hereby irrevocably and without reservation dedicated to Bradford County, Florida.
 In witness whereof these presents are signed this 2nd day of October A.D. 1965.

M. G. McMILLAN
George H. Price Witnesses
W. H. Smith Seal
 W. H. Smith, Single

STATE OF FLORIDA, COUNTY OF BRADFORD

I hereby certify that on this day personally appeared before me, an officer duly authorized to administer oaths, and take acknowledgements, W. H. Smith, single, to me well known to be the persons described in and who executed the foregoing dedication and who severally acknowledged before me that they executed the same freely and voluntarily for the purposes therein expressed. Witness my signature and official seal at Starke, in the County of Bradford and State of Florida this 2nd day of October A.D. 1965.

George H. Price
 Notary Public State of Florida at Large
 My Commission expires: April 8, 1967

NOTES:
 Distances and Bearings on curves refer to the Chord
 Permanent Reference Monument shown thus: P.R.M. → ⊙