

Plat of Survey "C" Page 74

Of land described in Deed Book "C" Page 74
Records of Bradford County.

Beginning 165 ft. south of the south line of sect. 36
Township 4 south of Range 22 East. 100 ft. west of center line
of Florida Railroad. Thence westerly at right angle to said
Railroad 1320 ft. Thence southerly, Parallel to said Railroad
495 ft. Thence easterly at right angles to said Railroad 1320
ft. Thence northerly parallel to said Railroad 494 ft. to Beginning.
Containing 15 acres more or less and further described as
lots 2-3+4, as subdivided by Ches. W. Norton and
surveyed by Wm. Luna.

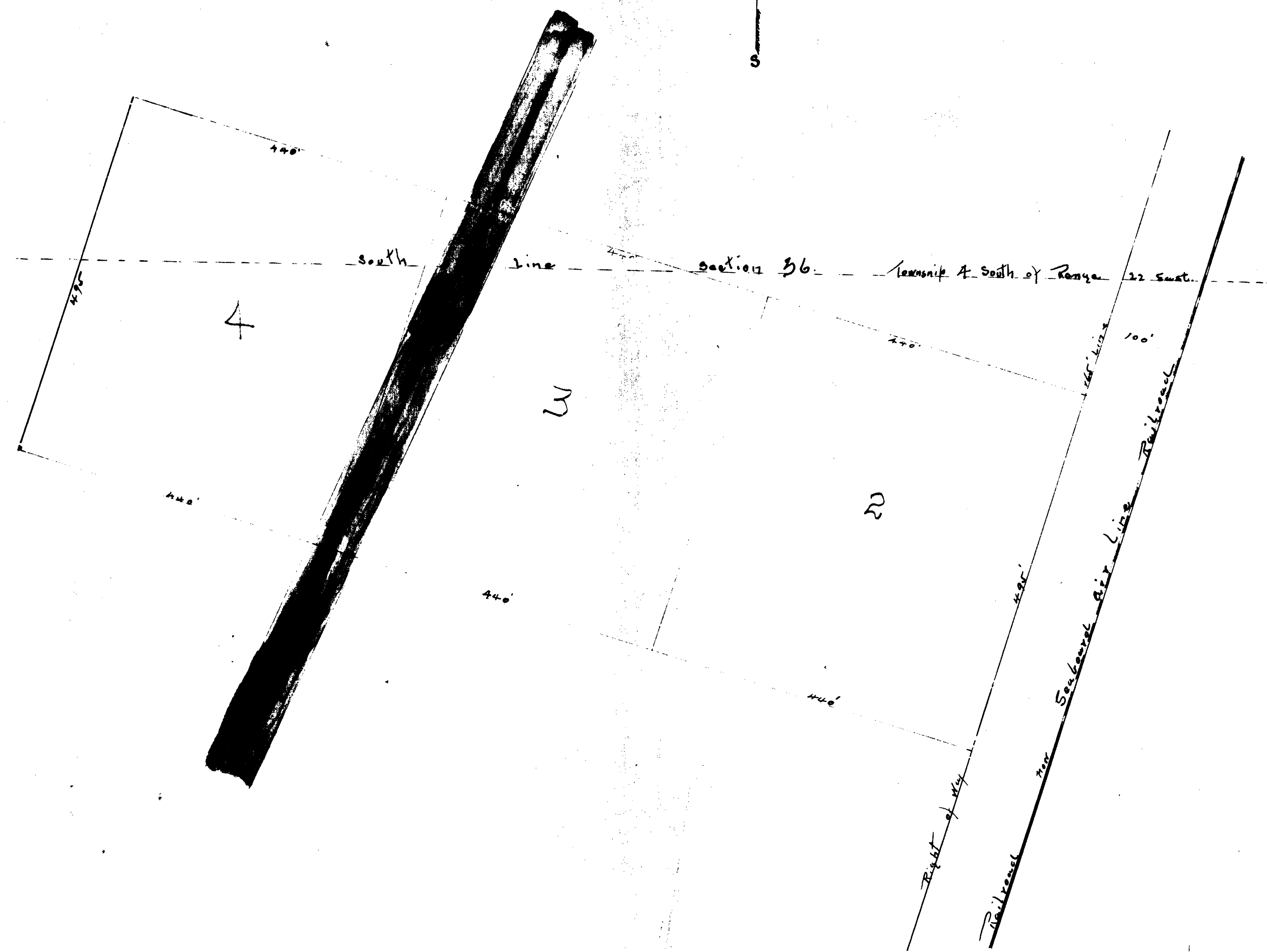
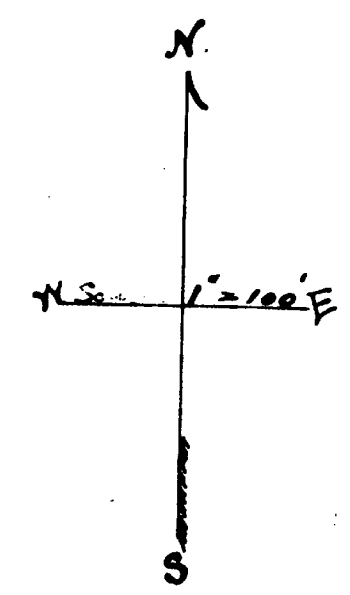

This is to certify that the undersigned are the
owners of the land described in this plat and that they
have caused the same to be surveyed and subdivided
and that this plat is made in accordance with said
survey which is hereby adopted as a true and correct
plat of said land, we Henry Delicate Stout & Allyso Public Use Town.
In witness whereof we have hereunto set our hands and
seals this 22 day of December A.D. 1926.

Witnessed by
B.F. Wagner,
Chancellor

Louis H. Hill
Emma P. Hill (Sister)

Signed, Sealed & witnessed before me this 27th day of
December, A.D. 1926.

Chas. Hill
Notary Public State of Florida
My Commission Expires December 3-1928

This is to certify that this plat is a correct
Representation of the land surveyed and sub-
divided as described above.

Chas. Hill, C.E.
State Registration # 220

Examined and Approved. This 6th day
of August - A.D. 1927 by the Board
of County Commissioners of Bradford County
Florida.

attest
Wm. Altheman
Louis H. Hill

Filed in office of Clerk of Circuit
Court, Bradford County, Florida, on
day of August, A.D. 1927, and recorded
in Book of Public Records of said County,
on Page.

Clerk Circuit Court

Plat of Survey - C Page 74

Of land described in Book C Page 74
Records of the State

Beginning 25 ft. south of the south line of Sect. 36
Township 4 south Range 22 East 100 ft. west of center line
of Florida Railroad thence westerly at right angle to said
railroad 1320 ft. thence north to said railroad
495 ft. thence easterly at right angles to said railroad 1320
ft. thence northerly parallel to said railroad 495 ft. to Beginning
Containing 16 acres more or less and further described as
Lots 2-3 & 4 divided by Chas. H. Norton, and
surveyed by M. H. ...

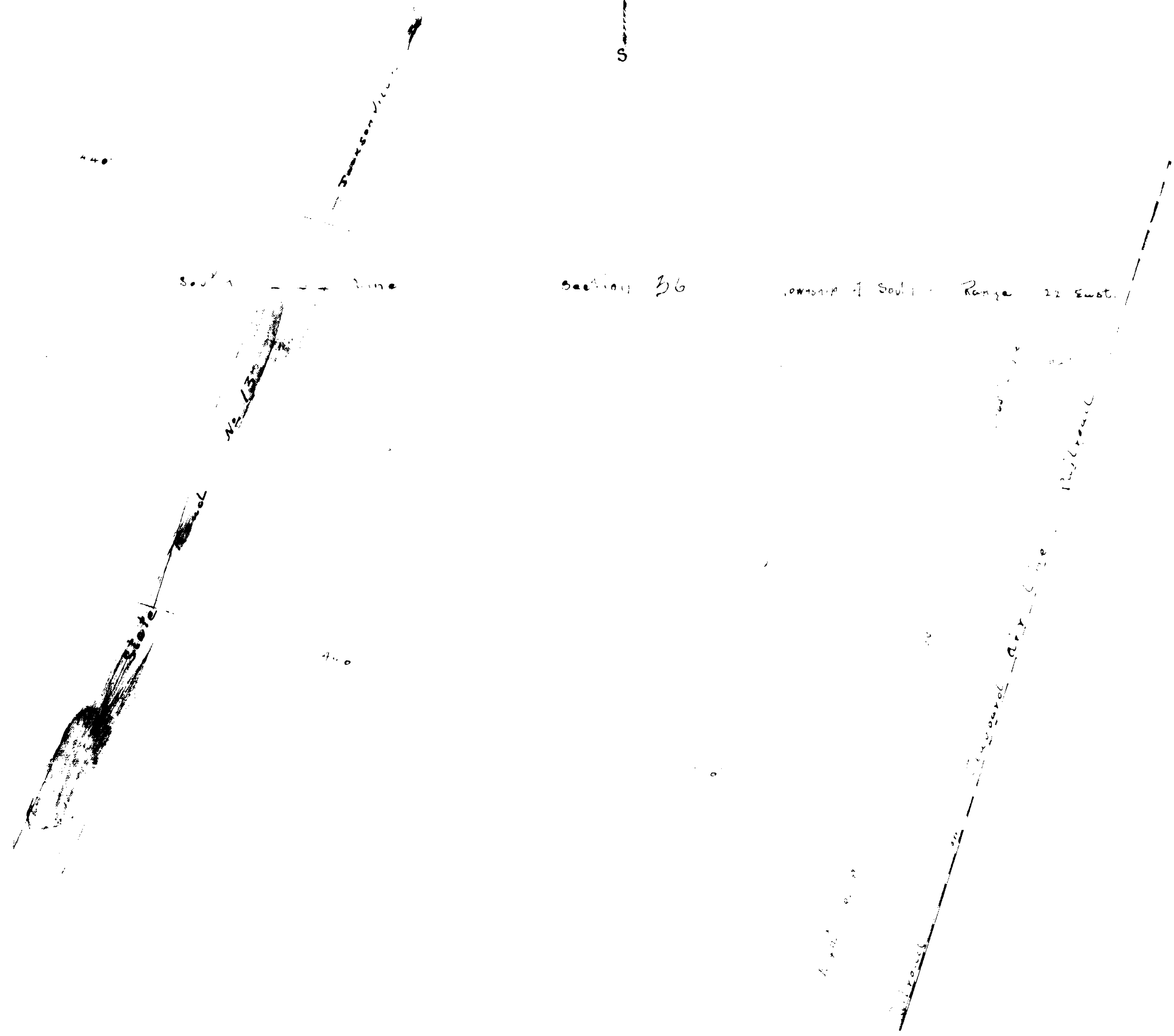

This is to certify that the undersigned are the
owners of the land described in this plat and that they
have caused this plat to be surveyed and surveyed
and that this plat is a true and correct copy of the
survey which is hereby asserted as a true and correct
copy of said survey. In witness whereof, we have hereunto
set our hands and seals this 22nd day of December 1880.

Witness my hand and seal this 22nd day of December 1880.
Louis ...
Chas. H. Norton

Signed and attested in presence of me
December 22nd 1880
Chas. H. Norton
Notary Public for the State of Florida

This is to certify that the above is a true
representation of the same survey as made
divided into lots as above.
Chas. H. Norton
Notary Public for the State of Florida

Examined the above and find it to be
of the true and correct copy of the
of James C. Commissioners of the State of
Florida.
L. ...

I, J. H. ...
County Clerk of ...
in and for the County of ...
this 22nd day of December 1880.

C. H. ...