

MAP SHOWING BOUNDARY SURVEY

OF LANDS IN THE SW 1/4 - NE 1/4 OF SECTION 11,
TOWNSHIP 7 SOUTH, RANGE 21 EAST, BRADFORD
COUNTY, FLORIDA.

FOR: L.J. KITE

JUNE 25, 1988

SCALE: 1"=100'

LEGAL DESCRIPTION:

(SEE ATTACHED SHEETS)

LEGEND:

- Found iron pipe 
- Set concrete monument w/ disc # 2714 
- Set rebar & cap # 2714 
- L/W post 
- Overhead power line 

NOTE: Bearings are assumed
Total area of lands surveyed = 24.79 Ac. ±

SURVEYOR'S CERTIFICATION:

I hereby certify that this map represents a survey made under my supervision and that said survey meets or exceeds the minimum technical standards as set forth by Section 472.027, Florida Statutes.

By Patrick B. Welch
PATRICK B. WELCH
FLORIDA CERTIFICATE NO. 2714

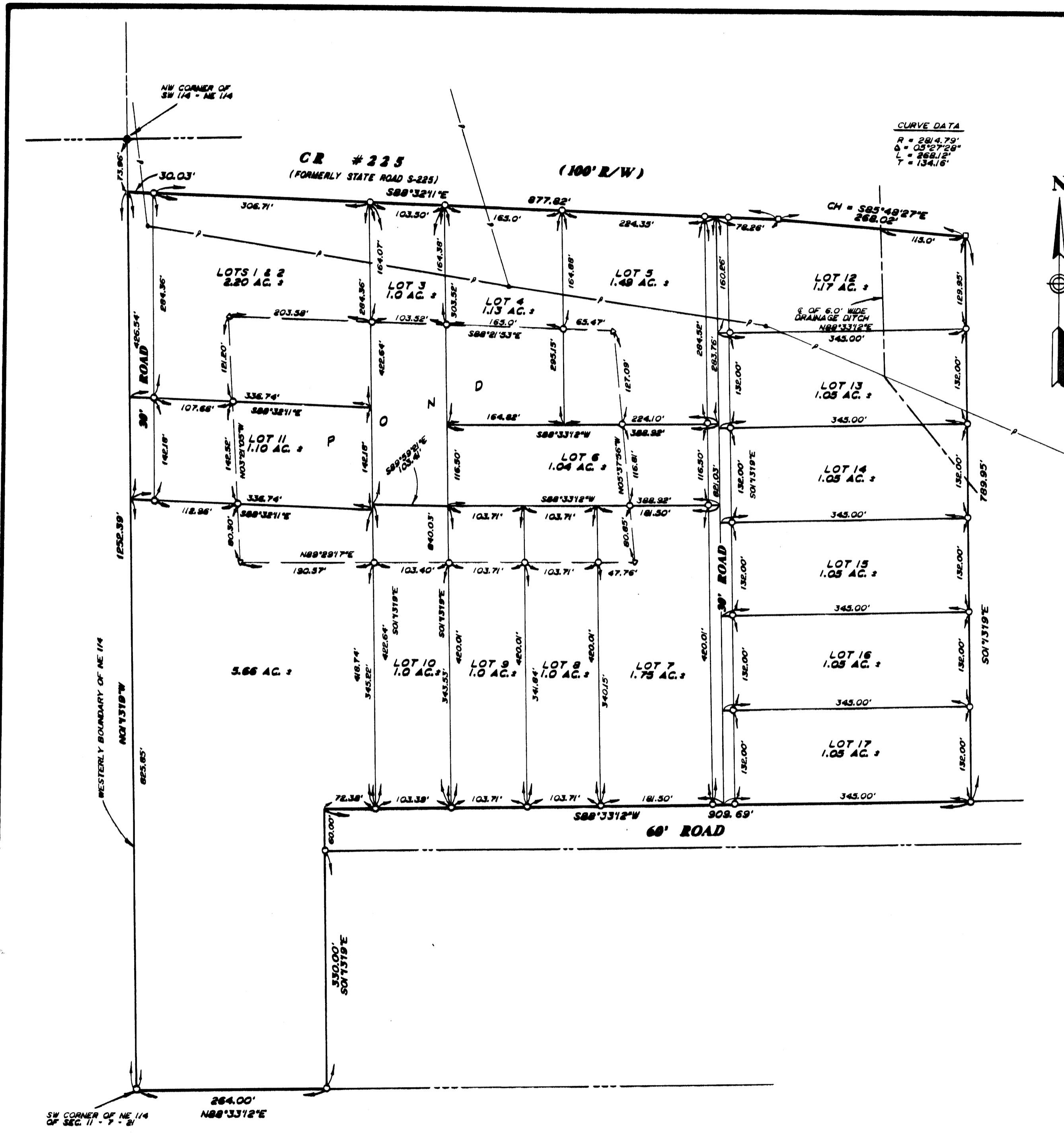

PATRICK B. WELCH & ASSOCIATES, INC.
LAND SURVEYING, PLANNING & DRAFTING SERVICES
P.O. BOX 809 870 WEST MACMAHON STREET
STARKE, FLORIDA 32091 (904) 964-8292