

# INDIAN BEACH

## BRADFORD COUNTY FLORIDA

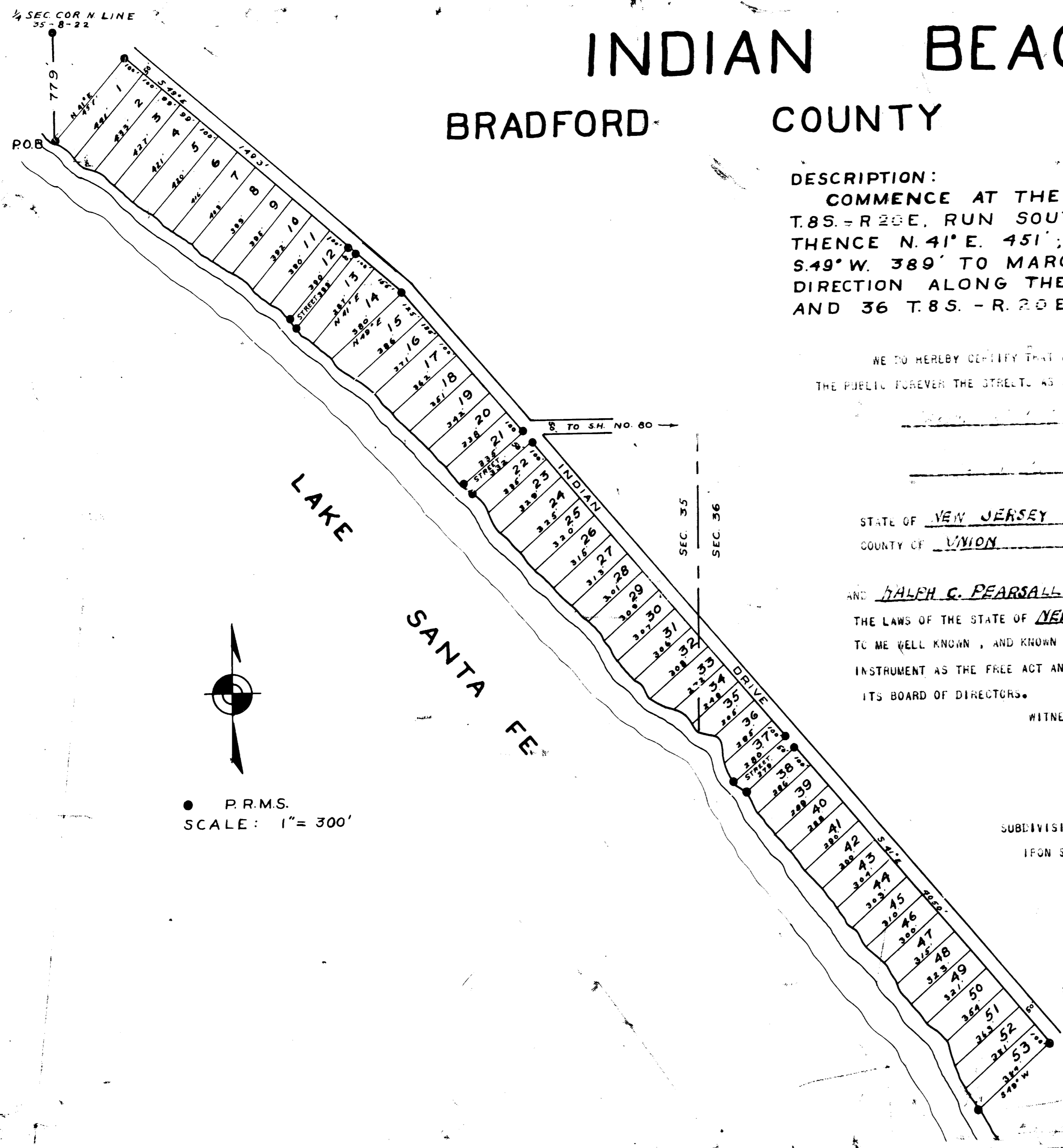

**DESCRIPTION:**  
 COMMENCE AT THE 1/4 SECTION CORNER ON THE NORTH LINE SEC. 35 T.8S. - R.20E. RUN SOUTH 779' TO MARGIN OF LAKE SANTA FE AND P.O.B. THENCE N. 41° E. 451'; THENCE S. 49° E. 1493'; THENCE S. 41° E. 4050' THENCE S. 49° W. 389' TO MARGIN OF LAKE SANTA FE, THENCE IN A NORTHWESTERLY DIRECTION ALONG THE LAKE MARGIN TO P.O.B. ALL BEING IN SECTIONS 35 AND 36 T.8S. - R. 20E.

WE DO HEREBY CERTIFY THAT WE ARE THE OWNERS IN FEE SIMPLE OF THE ABOVE DESCRIBED LAND AND HEREBY DEDICATE TO THE USE OF THE PUBLIC FOREVER THE STREET AS SHOWN ON THIS PLAT.

MORGAN SECURITIES COMPANY.

\_\_\_\_\_  
 WITNESS

\_\_\_\_\_  
 PRESIDENT

\_\_\_\_\_  
 SECRETARY

STATE OF NEW JERSEY  
 COUNTY OF WYOMING

I DO HEREBY CERTIFY THAT ON THIS DAY PERSONALLY APPEARED BEFORE ME LEIGH M. PEARSALL AND RALPH C. PEARSALL PRESIDENT AND SECRETARY RESPECTIVELY OF THE MORGAN SECURITIES COMPANY A CORPORATION UNDER THE LAWS OF THE STATE OF NEW JERSEY WITH ITS PRINCIPLE OFFICE IN WESTFIELD NEW JERSEY TO ME WELL KNOWN, AND KNOWN TO ME TO BE THE PRESIDENT AND SECRETARY OF THE SAID COMPANY THAT THEY EXECUTED THE ABOVE INSTRUMENT AS THE FREE ACT AND DEED OF SAID COMPANY, THAT THE SEAL AFFIXED TO SAID INSTRUMENT WAS DONE BY AUTHORITY OF ITS BOARD OF DIRECTORS.

WITNESS MY HAND AND OFFICIAL SEAL THIS 12<sup>TH</sup> DAY OF MAY 1940.

\_\_\_\_\_  
 NOTARY PUBLIC.

MY COMMISSION EXPIRES August 17, 1946

I DO HEREBY CERTIFY THAT THIS PLAT IS A CORRECT REPRESENTATION OF THE ABOVE DESCRIBED LAND SUBDIVISION THEREOF AND THAT P. R. M. S. HAVE BEEN SET AS REQUIRED BY LAW AND AS SHOWN ON THIS PLAT. IF ON STAKES HAVE BEEN PLACED ON ALL LOT CORNERS.

APRIL 15TH 1940. Byron Crow SURVEYOR FL. CERT. NO. 19.

I HEREBY APPROVE THIS PLAT FOR RECORD IN BRADFORD COUNTY, FLORIDA.

\_\_\_\_\_  
 CHAIRMAN OF THE BOARD OF COUNTY COMMISSIONERS.

● P. R. M. S.  
 SCALE: 1" = 300'