

HAMPTON HEIGHTS.

A SUB-DIVISION OF LOT 3 OF SAXON'S PLAT OF THE S.W. 1/4 OF THE S.W. 1/4 OF SEC. 20-TWP. 7S-R6E. 22E-BRADFORD COUNTY, FLORIDA.

SCALE - 1 INCH = 50 FEET.

NOVEMBER 1925.

WE, THE UNDERSIGNED, HEREBY CERTIFY THAT WE ARE THE OWNERS IN FEE SIMPLE OF THE SUB-DIVISION KNOWN AS HAMPTON HEIGHTS, IN BRADFORD COUNTY FLA., AS SHOWN AND DESCRIBED ON THE ACCOMPANYING PLAT. AND WE HEREBY DEDICATE TO THE PUBLIC USE ALL STREETS, ALLEYS, AND PARKS, SHOWN THEREON.

WITNESSES:

STATE OF FLORIDA
COUNTY OF _____

ON THIS DAY PERSONALLY APPEARED BEFORE ME, A NOTARY PUBLIC, _____ AND _____ TO ME KNOWN TO BE THE PERSONS WHO EXECUTED THE ABOVE INSTRUMENT AND ACKNOWLEDGED THAT THEY EXECUTED THE SAME FOR THE PURPOSES THEREIN EXPRESSED. AND THE SAID _____ WIFE OF SAID _____ UPON EXAMINATION BY ME SEPARATE AND APART FROM HER SAID HUSBAND ACKNOWLEDGED THAT SHE EXECUTED THE SAID INSTRUMENT FREELY AND VOLUNTARILY AND WITHOUT ANY CONSTRAINT, APPREHENSION, OR FEAR FROM HER SAID HUSBAND.

WITNESS MY HAND AND SEAL THIS _____ DAY OF _____ 1925.

MY COMMISSION EXPIRES _____

NOTARY PUBLIC.

I HEREBY CERTIFY THAT THE ABOVE PROPERTY HAS BEEN SURVEYED, STAKED, AND PLATTED, THAT THE DISTANCES AND ANGLES SHOWN ARE CORRECT, AND THAT REFERENCE MONUMENTS ARE SET AS INDICATED.

H.P. Stringfellow
CIVIL ENGINEER AND SURVEYOR

ACCEPTED AND APPROVED FOR THE COUNTY OF BRADFORD, FLORIDA.
THIS _____ DAY OF _____ 1925.

W. H. ...
County Board of Commissioners

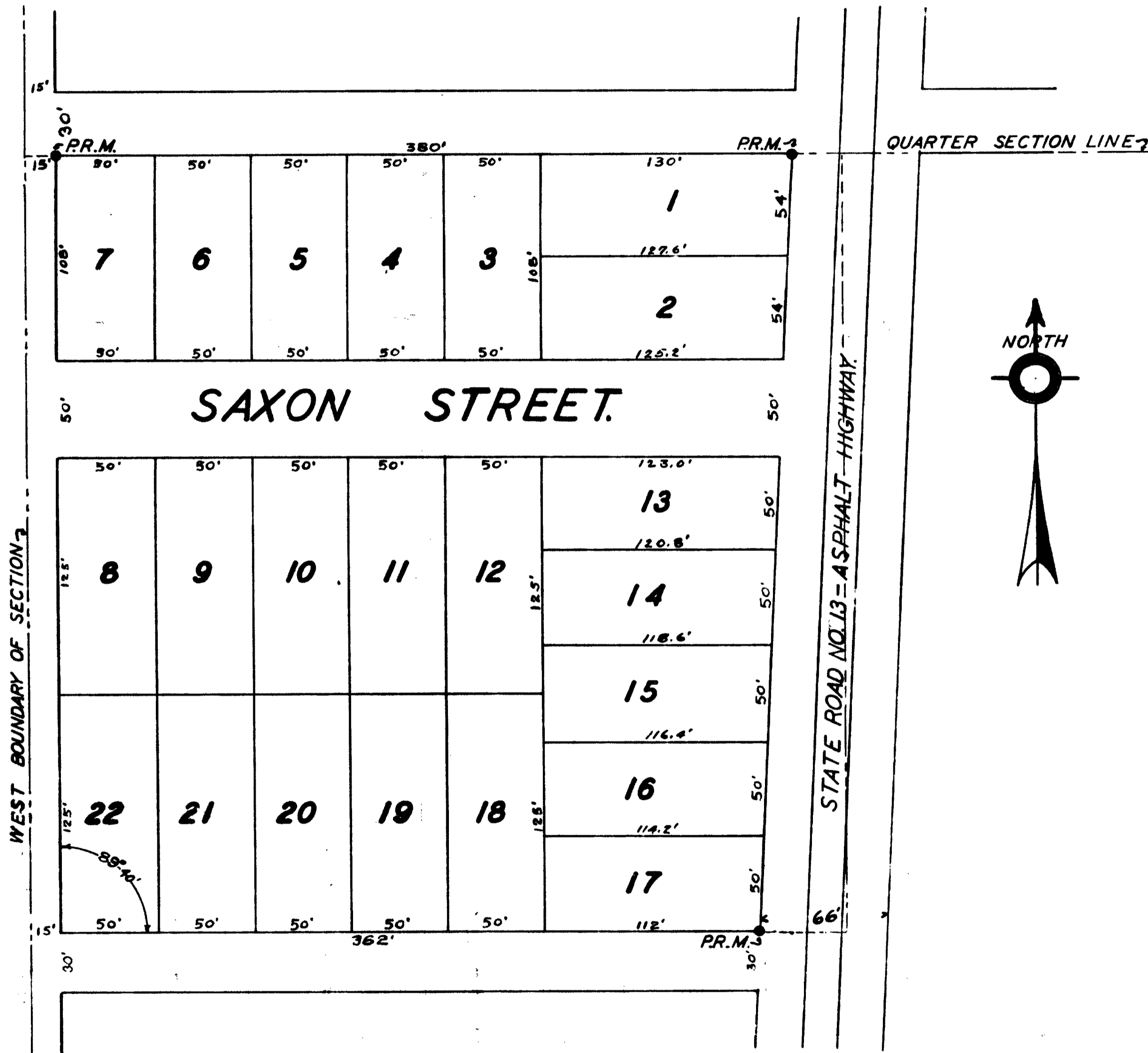

HAMPTON HEIGHTS.

3

A SUB-DIVISION OF LOT 3 OF SAXON'S PLAT OF THE S.W. 1/4 OF THE S.W. 1/4 OF SEC. 20-TWP. 7 S-R6E. 22E-BRADFORD COUNTY, FLORIDA.

SCALE - 1 INCH = 50 FEET.

NOVEMBER 1925.

WE, THE UNDERSIGNED, HEREBY CERTIFY THAT WE ARE THE OWNERS IN FEE SIMPLE OF THE SUB-DIVISION KNOWN AS HAMPTON HEIGHTS, IN BRADFORD COUNTY FLA., AS SHOWN AND DESCRIBED ON THE ACCOMPANYING PLAT. AND WE HEREBY DEDICATE TO THE PUBLIC USE ALL STREETS, ALLEYS, AND PARKS, SHOWN THEREON.

WITNESSES

SEAL

SEAL

STATE OF FLORIDA
COUNTY OF _____

ON THIS DAY PERSONALLY APPEARED BEFORE ME, A NOTARY PUBLIC, _____ AND TO ME KNOWN TO BE THE PERSONS WHO EXECUTED THE ABOVE INSTRUMENT AND ACKNOWLEDGED THAT THEY EXECUTED THE SAME FOR THE PURPOSES THEREIN EXPRESSED. AND THE SAID _____ WIFE OF SAID _____

UPON EXAMINATION BY ME SEPARATE AND APART FROM HER SAID HUSBAND ACKNOWLEDGED THAT SHE EXECUTED THE SAID INSTRUMENT FREELY AND VOLUNTARILY AND WITHOUT ANY CONSTRAINT, APPREHENSION, OR FEAR FROM HER SAID HUSBAND.

WITNESS MY HAND AND SEAL THIS _____ DAY OF _____ 1925.

MY COMMISSION EXPIRES _____

NOTARY PUBLIC.

I HEREBY CERTIFY THAT THE ABOVE PROPERTY HAS BEEN SURVEYED, STAKED, AND PLATTED, THAT THE DISTANCES AND ANGLES SHOWN ARE CORRECT, AND THAT REFERENCE MONUMENTS ARE SET AS INDICATED.

A. R. Strickland
CIVIL ENGINEER AND SURVEYOR

ACCEPTED AND APPROVED _____ FLORIDA
THIS _____ DAY OF _____ 1925

