

CROSBY LAKE SUBDIVISION, No. 2

CROSBY LAKE

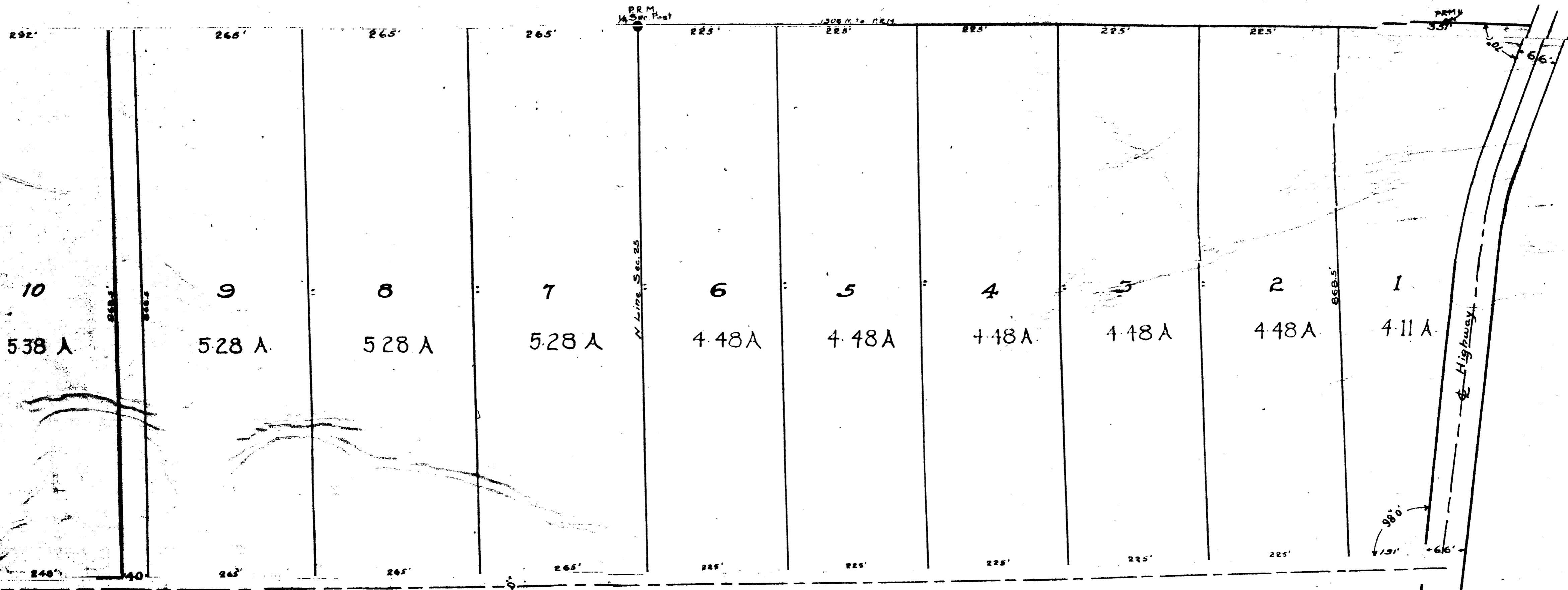

Scale 1" = 100'

STATE OF FLORIDA } SS
 COUNTY OF Palm Beach }
 On this 12 day of Nov A.D. 1925,

before me personally appeared George A. Marcotte Josephine A. Marcotte (his wife) and A. J. Marcotte to me known to be the persons described in and who executed the foregoing instrument, and severally acknowledged the execution thereof to be a free act and deed for the uses and purposes therein mentioned, and the said Josephine A. Marcotte the wife of the said George A. Marcotte on a separate and private examination taken and made by and before me, and separately and apart from her said husband, did acknowledge that she made herself a party to the said instrument for the purpose renouncing, relinquishing and conveying all her right title and interest, whether of dower or of separate property, statutory or equitable, in and to the lands therein described, and that she executed said instrument freely and voluntarily, and without any constraint, fear, apprehension or compulsion of or from her said husband.

WITNESS my signature and official seal at Lake Worth in the county of Palm Beach and state of Florida, the 12th day of Nov 1925.

A. J. Marcotte
 NOTARY PUBLIC
 My Commission expires Feb 3, 1929



This is to certify that this is a correct representation of the above described land and subdivision thereof, and that permanent monuments have been set as required by law and as shown on this plat.

B. Crow
 LICENSED SURVEYOR

I hereby approve and accept this plat for the Board of County Commissioners.

Attorney for the Board

Beginning at 1/4 Sec post North line Sec 25 thence South to Lake, return to P. O. B. thence East 888.5 ft. thence South to Lake, all in Sec. 25 T. 6 S. R. 21 E. Also, start at P. O. B. thence North to E of Highway, return to P. O. B. thence East 888.5 ft. thence North to E Highway in Sec. 24 T. 6 S. R. 21 E.

We do hereby certify that we are owners in fee simple of the above described land and do hereby dedicate to the use of the public forever the streets, alleys, and parks as shown on this plat.

George A. Marcotte Witness
A. J. Marcotte Witness

George A. Marcotte
Josephine A. Marcotte