

# BEAU SEJOUR.

(Beautiful Abode)

ADDITION TO STARKE

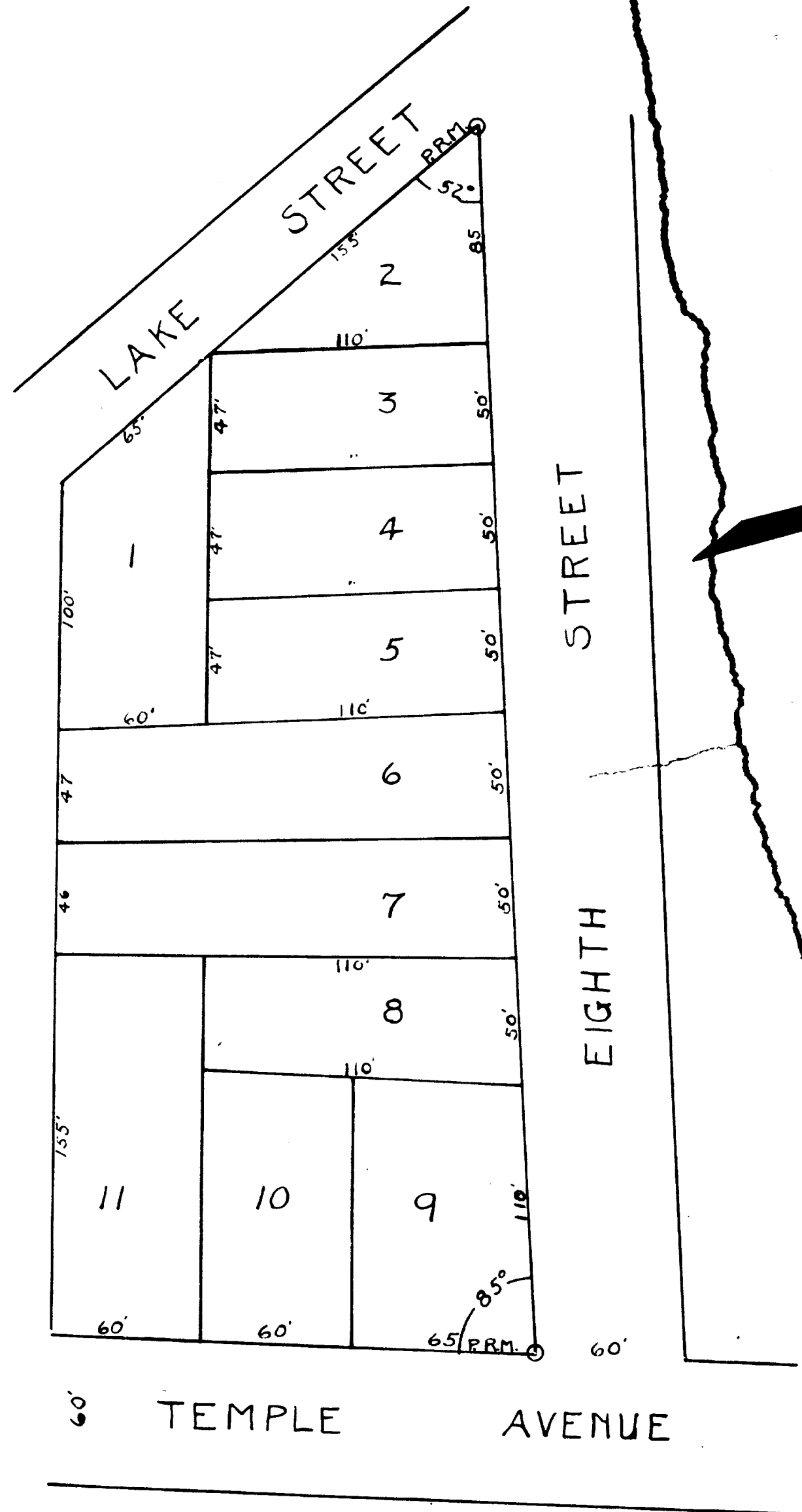

We do hereby certify that we are the owners in fee simple of the land described hereon and do dedicate to the use of the public the streets as shown on this plat.

- Bill Kiddle - Witness  
 - J.F. Kiddle Jr. - Owner  
 \_\_\_\_\_  
 \_\_\_\_\_  
 \_\_\_\_\_

State of Florida }  
County of Bradford }

On this 30<sup>th</sup> day of January A.D. 1926, before me personally appeared L.A. Davis & Luc Perryman Davis, J.E. Quigley & Minnie Quigley to me known to be the persons described in and who executed the foregoing instrument and severally acknowledged the execution thereof to be a free act and deed for the uses and purposes therein mentioned; and the said Luc Perryman Davis Minnie Quigley the wives of the said L.A. Davis, J.E. Quigley on a separate and private examination taken and made by and before me, and separately and apart from her said husband, did acknowledge that she made herself a party to the said instrument for the purpose renouncing, relinquishing and conveying all her right title and interest in and to the lands therein described, and that she executed said instrument freely and without any constraint, fear, apprehension or compulsion of or from her said husband.

WITNESS my signature and official seal at Starke in the county of Bradford and state of Florida, the day and year last aforesaid.

L. Kiddle  
 NOTARY PUBLIC  
 My comission expires 1927

Description:- Begin at S.W. Corner of Eighth Street and Temple Ave. run N.W. along south side of Eighth St. 495' to Lake St, thence run S.E. along east edge of Lake St. 220', thence N 34° E to Temple Ave. thence N. along west side of Temple Ave. 185' to point of beginning, all in Sec. 28 T.6S. R.22 E. Bradford County Florida.

This is to certify that this is a correct representation of the above described land and subdivision thereof and that permanent monuments have been set as required by law and as shown on this plat.

J.F. Kiddle Jr.  
 SURVEYOR

Scale 1"=50'